

# Meekatharra Rangelands Biosecurity Association Operational Plan 2025/2026

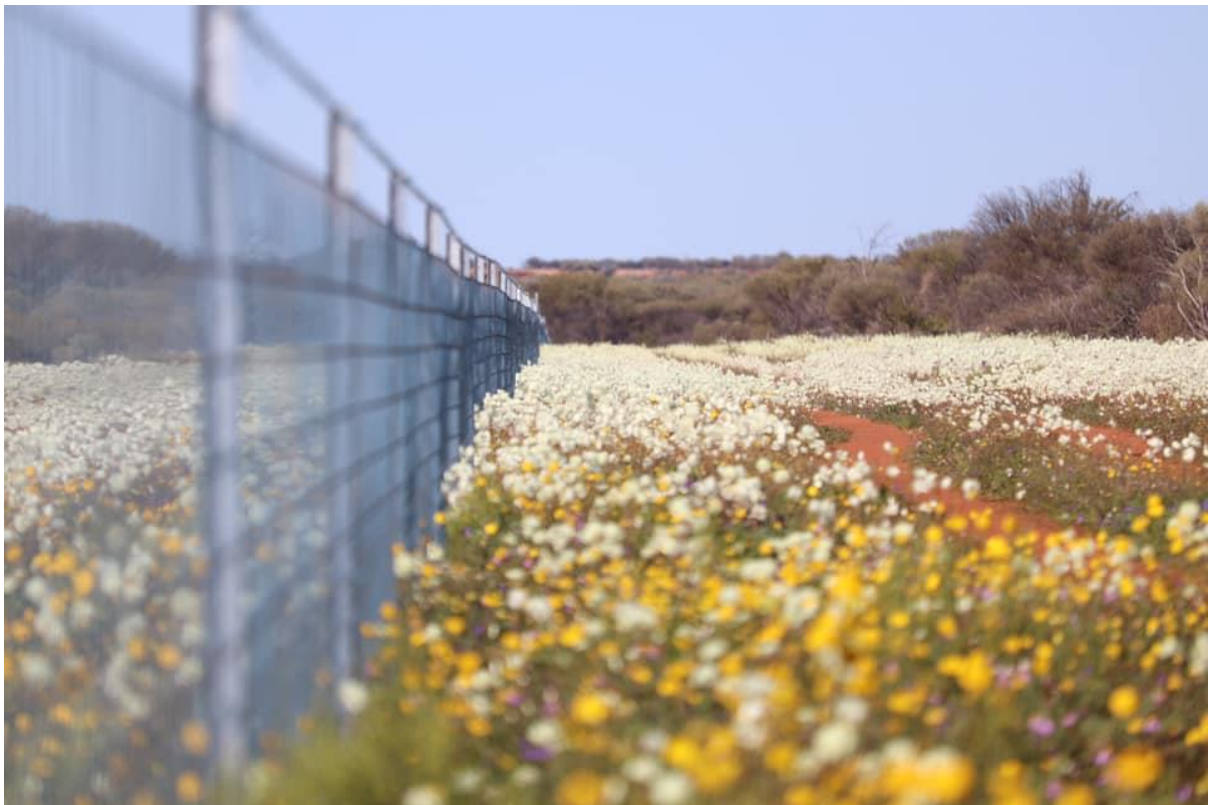

**ABN: 12 098 358 988**

**IARN: A1013906T**

**WEBSITE: [WWW.MRBA.ASN.AU](http://WWW.MRBA.ASN.AU)**

**CONTACT: [EO@MRBA.ASN.AU](mailto:EO@MRBA.ASN.AU)**

## INTRODUCTION

### **About the Meekatharra Rangelands Biosecurity Association**

The MRBA has been established under the Biosecurity and Agricultural Management Act 2007 with a charter to assist pastoralist land managers to manage and control declared pests, both animal and plant. It is an incorporated not-for-profit association registered under the Associations Incorporation Act 2015.

The MRBA plays a key role in assisting land managers within the Shires of Cue, Meekatharra, Mount Magnet and Yalgoo, to control high risk animal and plant pests throughout the region. The MRBA region also includes a small number of pastoral properties in the northern sections of Mount Marshall and Perenjori Shires.

MRBA's area of operation covers 93 pastoral properties, which represent a range of tenure including pastoral leases, mining leases, unallocated crown land (UCL), state and national reserves, and indigenous managed pastoral leases, the whole of which covers more than 13 million hectares.

The MRBA shares boundaries with six other biosecurity groups. These are:

- Pilbara Regional Biosecurity Group to the north
- Carnarvon Rangelands Biosecurity Association to the west
- Northern Biosecurity Group to the south west
- Central Wheatbelt Biosecurity Association to the south
- Eastern Wheatbelt Biosecurity Group to the south east
- Goldfields Nullarbor Rangelands Biosecurity Association to the east

All pastoral leaseholders in the MRBA area are required to pay Declared Pest Rates for the control of declared pests. The MRBA determines priorities in the area, and with the assistance of a part time Executive Officer, coordinates and implements control activities.

Figure 1: Map showing MRBA Area of Operation

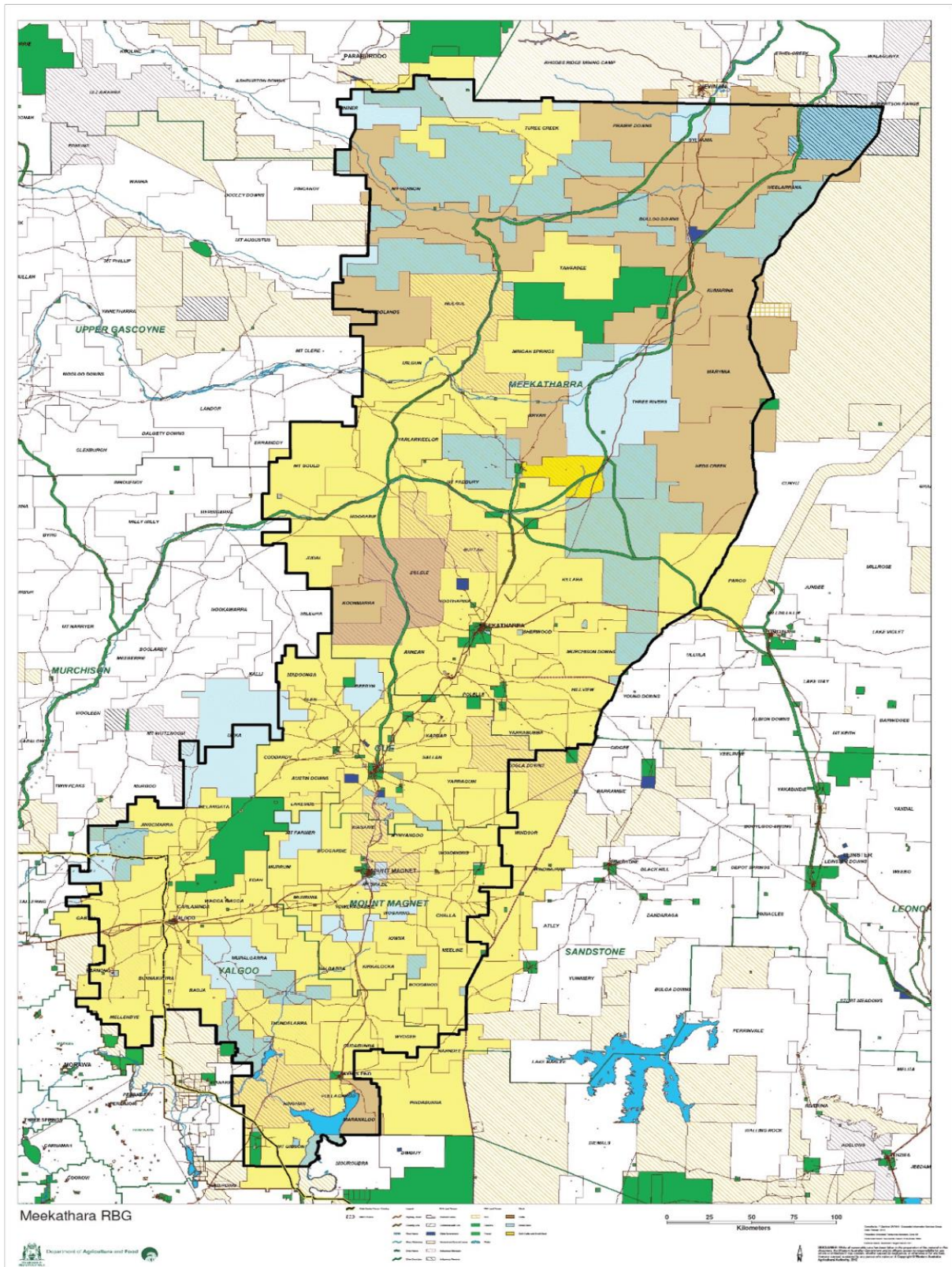

Note: Land tenure changes may have occurred since this map was developed.

## **PURPOSE of the OPERATIONAL PLAN**

The 2025/2026 Operational Plan for the MRBA identifies the actions required over the next 12 months to control declared animal and plant pests in the region. It will assist the MRBA to meet its responsibilities under the Biosecurity and Agriculture Management Act 2007 (BAMA). The operational plan must be approved by the Director General of Department of Primary Industries and Regional Development (DPIRD) before Declared Pest Account (DPA) funds can be released to the MRBA.

## **AIMS OF THE MRBA**

MRBA declared pest operations focus on three key areas being wild dogs, large feral herbivores and weeds with the long-term goals of:

- Encouraging and assisting landholders to fulfill their legal obligations to control wild dogs using best practise procedures with the aim being to reduce the level of predation to that which maintains biodiversity and ensures the viability of livestock production throughout the MRBA area.
- Working with government agencies in the control of large feral herbivores in the northern and central section of the MRBA area with the aim being to reduce total grazing pressure and enhance livestock production.
- Seeking additional funding, by way of grants and other opportunities, to treat declared weed infestations on pastoral leases within the MRBA area with the aim being to protect biodiversity and the environment generally

## **MRBA MEMBERSHIP**

Two levels of Membership of the MRBA are offered – full membership and associate membership.

- Full membership of the Association is open only to declared pest ratepayers within the Area. Eligible ratepayers must apply for membership to the Association.
- Associate membership of the MRBA is available to any public authority and other corporate body that is responsible for the care, control and/or management of land within the Area, or that conducts significant activities on land in the Area. These bodies must apply to the MRBA to become members.
- A natural person must be appointed to represent any member that is a joint ownership, unincorporated partnership, business structure or public authority
- At an AGM, formal (written) proxy votes can be used to allow non-attending members to vote on issues.



## MRBA GOVERNANCE

The operations of the MRBA are overseen by a Committee of Management. There are 11 Committee Members who are elected at the AGM on a rolling basis for a period of three years.

Committee members work in a voluntary capacity without remuneration. Committee members elect from amongst themselves a Chair, Vice Chair and a Secretary/Treasurer.

The MRBA has a part time Executive Office who is appointed by the Committee and who works on a contract basis.

### Committee of Management members:

NAME	POSITION	SHIRE	TERM BEGAN/ENDS
Liam Johns	Chair	Meekatharra	2024/2027
Greg Watters	Vice Chair	Meekatharra	2024/2027
Mayne Jenour	Secretary/Treasurer	Yalgoo/Mt Magnet/ Meekatharra	2023/2026
Kurt Elezovich	Committee	Mt Magnet	2024/2027
John Mahony	Committee	Upper Gascoyne /Meekatharra	2024/2027
Angus Nichols	Committee	Yalgoo	2023/2026
Clyde Hall	Committee	Meekatharra	2023/2026
Jarrad Blair	Committee	Meekatharra	2022/2025
Rob Lefroy	Committee	Mt Magnet	2022/2025
Adi Spindler	Committee	Mt Magnet	2022/2025
Jorgen Jensen	Committee	Mt Magnet	2022/2025

### The Committee of Management strives to:

- Provide an efficient and cost-effective service for the benefit of Members.
- Be responsive to the needs of Members, government agencies and rangelands communities.
- Provide avenues of participation and be accessible to Members, government agencies and Rangelands communities. To communicate regularly with Members.
- Act with integrity and in a financially responsible, sustainable manner in the interests of Members.
- Make decisions on behalf of Members in an open and accountable way.

### Obligations of the Management committee:

- Provide direction and leadership
- Formulate policy and make decisions
- Manage the finances and meet compliance requirements
- Consult, communicate and network

- Research and review
- Act honestly
- Disclose interests
- Act with care and diligence
- Prevent insolvent trading
- Comply with laws
- Assist with fund raising

**Management committee responsibilities:**

- Operational and budget planning for annual work programs
- Perform operations or engage contractors to manage declared pests
- Promote best practice pest management to landholders in their area
- Provide community input into state and national policy on pest management
- Ensure accurate record keeping, financial recording and auditing
- Ensure MRBA holds current and relevant insurance policies
- Oversee tenders and procurement processes
- Oversee risk management

**KEY STAKEHOLDERS**

The MRBA's key stakeholders include:

- MRBA members (pastoral leaseholders in the Shires of Cue, Meekatharra, Mount Magnet and Yalgoo, and with some within the Shires of Mount Marshall and Perenjori)
- Department of Primary Industries and Regional Development (DPIRD)
- Department of Biodiversity, Conservation and Attractions (DBCA)
- Murchison Regional Vermin Council (MRVC)
- Shires of Cue, Meekatharra, Mount Magnet and Yalgoo
- MidWest Development Commission (MWDC)
- Southern Rangelands Pastoral Alliance (SRPA)
- Adjacent Recognised Biosecurity Groups (Pilbara, Carnarvon, Northern, Central Wheatbelt, Eastern Wheatbelt and Goldfields Nullarbor)
- Rangelands NRM (RNRM)

**COMMUNITY ENGAGEMENT STRATEGY**

With the completion of the MRVC fence in December 2021, the MRBA planned for the adoption of two engagement strategies, one for inside the fence (eradication) and one for outside (control). Additional support continues to be required for the eradication

target within the cell and is the focus of grant applications. However, the lack of wild dog control efforts by DBCA on lands now managed by that department means that eradication has become considerably more difficult, and even controlling wild dog numbers now presents a greater challenge.

Strategies that the MRBA will deliver:

- Regular newsletters for landholders
- Regular updates of the website
- Ensure that all landholders have current poison permits and access to poison.
- Tailored training for landholders with a focus on those inside the cell
- Create face to face opportunities for landholders and doggers to share knowledge about control techniques
- Community forums

### Specific Activities

ACTIVITY	WHERE	WHEN
Invite all landholders to attend the MRBA Annual General Meeting	Meekatharra	Nov 11 <sup>th</sup> 2025 (TBC)
Newsletter to all landholders	Email	Quarterly
Website update	Online	Ongoing
Landholder training	TBA	As required
Dogger / Landholder knowledge-sharing event	TBA	TBA

### FUNDING SOURCES

MRBA’s main source of funding is from the Declared Pest Account (DPA), managed by the Department of Primary Industries and Regional Development (DPIRD). This account comprises Declared Pest Rates paid by pastoral lessees which are matched dollar-for-dollar by the State Government.

MRBA also receives funding through the Royalties for Regions program for the control of wild dogs on, and adjacent to, DBCA managed land through the Wild Dog Action Plan. The future of this funding is only certain until June 2026.

MRBA seeks additional funding from other sources whenever such opportunities arise, with a focus on declared pest control as that is beyond what can be funded through the DPA.

## **OPERATIONAL ACTIVITIES**

Within the MRBA area there are substantial populations of several high profile declared pests including wild dogs, camels, feral donkeys, feral horses and feral cats, as well as several species of declared plants. These pose significant environmental and economic risks to pastoral holdings, unallocated Crown land and other environmental systems. Wild dogs are a key priority for landholders in the area and they currently account for approximately 85 per cent of the MRBA expenditure.

Control of declared animal and plant pests will be achieved through:

- A coordinated broad scale wild dog control program which includes baiting, trapping and shooting using multiple contractors.
  - The baiting program includes the deployment of approximately 280,000 baits annually and the employment and coordination of six Licensed Pest Management Technicians (“doggers”).
  - Individual members of the MRBA take responsibility for each component of the bait delivery, manufacture and contracting. This allows the issues of wild dog management to be dealt with first-hand by landholders experiencing the problem.
- Aerial shooting programs to control large feral herbivores (camels, donkeys, horses). However, it should be noted that the DPRFS does not provide for sufficient funds to support a large feral herbivore cull each year, and therefore MRBA can only reserve a portion of funds each year and then utilise these for a cull every third year. This is a most unsatisfactory situation, as the populations of camels, donkeys and wild horses are increasing at dramatic rates.
- Where possible, working with local governments within the area to provide incentives for declared weed and feral animal control
- Securing grant funding for additional pest control programs
- Provision of training for landholders in pest management techniques

The below tables outline in detail the activities, timelines and resources required for each planned program.



<b>MEEKATHARRA RANGELANDS BIOSECURITY ASSOCIATION</b>				
<b>DECLARED PEST ACCOUNT - OPERATIONAL ACTIVITY MANAGEMENT PLAN 2025/2026</b>				
<b>Activity</b>	<b>Responsibility</b>	<b>Prerequisites</b>	<b>Date Required</b>	<b>Actions/Resources Needed</b>
<b><u>WILD DOG MANAGEMENT PROGRAM</u></b>				
<b><u>Ground and Aerial 1080 Baiting Program</u></b>				
<b>Implement ground and aerial baiting programs.</b>	All Landholders within MRBA area	MRBA Wild Dog Management Plan.  Commitment from DBCA.	Ongoing	Executive Officer to prepare autumn and spring bait rack programs in conjunction with MRBA Committee and co-ordinate ground/aerial baiting in conjunction with landholders and DBCA – if the latter are willing to be involved in these activities.
<b>In conjunction with the Pilbara RBG engage aircraft contractor for northern area aerial baiting in September/October 2025.</b>	Executive Officer / Landholders northern area	MRBA Wild Dog Management Plan.  Joint operational plan with Pilbara RBG	September / October 2025	In conjunction with the Pilbara RBG prepare specifications for aerial baiting services and confirm quote. Engage contractor in accordance with budget allocation.  Advise landholders affected and agree on flight paths and schedules. Estimate 17 hours aircraft hire; MRBA to provide fuel.
<b>Arrange supply of bait meat for Community Bait Rack Program</b>	Executive Officer	MRBA Wild Dog Management Operational Plan	July 2025 and February 2026	Prepare specification and determine quantities for the supply of meat for the Community Bait Rack program in conjunction with Rack Co-ordinators. Confirm costs and order meat in accordance with approved budget allocation.

MRBA 2025/2026 OPERATIONAL PLAN

<b>Procure bait manufacturing consumables (needle guns, gloves, onion bags, etc).</b>	Executive Officer	MRBA Wild Dog Management Plan	August 2025 & March 2026	Purchase consumables required for the Community Bait Rack program in accordance with approved budget allocation.
<b>Arrange supply of 1080.</b>	Executive Officer & Rack Co-ordinators	MRBA Wild Dog Management Plan	August 2025 & March 2026	Lodge request for 1080 for the Community Bait Rack program with the MRBA S7 retailer.
<b>Advise all landholders of dates &amp; meat quantities for each rack.</b>	Executive Officer and Rack Co-ordinators	MRBA Wild Dog Management Plan	July 2025 & February 2026	Executive Officer to issue emails / newsletters advising of Community Bait Rack program dates
<b>Assist landholders to obtain a Restricted Chemical Permit and ensure all stations are assigned to a rack.</b>	Landholders & Executive Officer	Current RCPs for all landholders.	Ongoing	Executive Officer to assist and advise landholder as required. (MRBA to pay application and amendment fees.)
<b>Manufacture and distribute 1080 fresh meat baits.</b>	Rack Co-ordinators & Executive Officer	MRBA Wild Dog Management Plan	September-October 2025 & April-May 2026	Co-ordinate the manufacture and distribution of baits in accordance with bait rack program.
<b>Assist landholders in applying best practise in the implementation of baiting programs.</b>	Doggers, Coordinators & Executive Officer	MRBA Wild Dog Management Plan	Ongoing	Executive Officer to provide information to landholders/coordinators based on the Code of Practise for Safe Handling and Use of 1080. Distribute Code as required.  Doggers to provide ongoing technical assistance to land holders.

MRBA 2025/2026 OPERATIONAL PLAN

<b><u>Dogging Contractor Program</u></b> <b><u>(Note: A contractor is referred to as a Licenced Pest Management Technician or LPMT or Dogger)</u></b>				
<b>Engage Doggers for Yagahorn West, Meekatharra West, Cue West, Cue East, Mount Magnet East &amp; Mount Magnet for the 2025/2026 financial year and ensure appropriate licences and insurance policies are in place.</b>	Dogger Coordinators & Executive Officer	MRBA Wild Dog Management Plan	June / July 2025	Review and renew annual contracts for MRBA Doggers in accordance with approved budget.  Check currency of public liability and accident insurance policies, check currency of LPMT licence.  Update property listings as required in the contract.  Ensure Doggers have an appropriate vehicle and equipment including a SPOT (or similar) tracking device.
<b>Coordinate activities of Doggers across the region.</b>	Dogger Co-ordinators	MRBA Wild Dog Management Plan	Ongoing	Monitor dogger activities in accordance with their contract and SPOT tracking device data.  Certify monthly invoices from Doggers for payment in accordance with the contract and approved budget.
<b>Compile data on the location and number of dogs trapped and number of baits laid per pastoral lease.</b>	Dogger Co-ordinators & Executive Officer	MRBA Wild Dog Management Plan	Ongoing	Compile data on the location and number of dogs trapped and location and number of baits laid. Provide data to Dogger Co-ordinators and the Executive Officer.  Upload data to FeralScan.
<b>Consolidate data on dogging activities.</b>	Executive Officer	MRBA Wild Dog Management Plan	July 2025	On the basis of data provided by doggers consolidate information for consideration by the Management Committee and inclusion in the MRBA Annual Report.

MRBA 2025/2026 OPERATIONAL PLAN

<b><u>DECLARED PLANT CONTROL AND LARGE FERAL HERBIVORE CONTROL PROGRAMS</u></b>				
<b><u>Declared Plant Control Program</u></b>				
<b>Provide information to landholders on the eradication of Parkinsonia, Mesquite and Cactus.</b>	Executive Officer		Ongoing	On the basis of farm notes and extension material from DPIRD compile information and provide to landholders on request.
<b>Seek grant funding for the control of declared plant pests.</b>	Executive Officer		Ongoing	Monitor State and Federal NRM and Landcare programs with a view to submitting applications where appropriate.
<b><u>Large Feral Herbivore Control Program</u></b>				
<b>Allocate a minimum of \$20,000 in each financial year and place into a reserve to be used for a LFH shoot in the north of the MRBA area on a three-year cycle.</b>	Executive Officer & Secretary/Treasurer	MRBA Large Feral Herbivore Management Plan	July 2025	Establish a three-year LFH reserve with an annual budget contribution of \$20,000 (minimum). Seek additional external grant funding.

**Performance Indicators**

The MRBA have identified a range of indicators that will be used in measuring the success of this 2023/2025 program.

<b>MRBA operational plan performance indicators</b>	<b>Evidence or data source</b>	<b>Target date</b>	<b>Status</b>
<b>The production of a minimum of 120,000 fresh meat baits for each Community Bait Rack program (two per year) and distribution to landholders.</b>	Rack Statistics prepared by Rack Co-ordinators and compiled by the Executive Officer	October 2025 and May 2026	Planned

MRBA 2025/2026 OPERATIONAL PLAN

<p><b>Deployment of contract MRBA Doggers for the number of days provided for in the approved budget.</b></p>	<p>Data provided by Dogger Coordinators and compiled by the Executive Officer. Annual expenditure as reported by the Treasurer.</p>	<p>July 2025</p>	<p>Planned</p>
<p><b>Preparation of a consolidated dogger report detailing location and number of dogs trapped. Uploading of data to FeralScan</b></p>	<p>Data provided by doggers and Co-ordinators and compiled/uploaded by the Executive Officer and/or doggers.</p>	<p>July 2026</p>	<p>Planned</p>
<p><b>Implementation of aerial baiting program involving 17 plane hours. 15,000 plus baits to be dropped.</b></p>	<p>Bait rack statistics prepared by Ilgarrarie Rack Coordinator and compiled by Executive Officer. Data provided by aerial contractor.</p>	<p>September/October 2025</p>	<p>Planned</p>

**MRBA Budget 2025/2026**

<b>INCOME</b>	<b>Qty</b>	<b>Rate</b>	<b>Total</b>
DPA Rates Levied - Govt Matched Contribution	\$ 274,936	plus 4.9%	\$ 288,407
DPA Pastoralist Rates (80% of levied rates)	\$ 288,407	\$ 0.80	\$ 230,726
Additional DPA Drawdown			\$ 31,592
C/fwd from 23/24 & 24/25 (wild dog program)			\$ 36,315
C/fwd from 24/25 bait meat (wild dog program)			\$ 29,080
C/fwd from 24/25 poisons (wild dog program)			\$ 30,000
Rates Reimbursed (from other RBGs)			\$ 9,000
<b>TOTAL</b>			<b>\$ 655,120</b>
<b>EXPENDITURE</b>			
<b>Wild Dog Control</b>			
Aircraft dry hire (1500 baits laid per hour)			\$ 12,500
Bombadier			\$ 400
Av Gas (60lt per hour)			\$ 3,500
<b>Sub Total aerial baiting</b>			<b>\$ 16,400</b>
BAIT MEAT - Spring 2023 (shared cost WDAP)	12,940 kg	\$ 6.00	\$ 70,640
BAIT MEAT - Autumn 2024 (shared cost WDAP)	9,440 kg	\$ 6.00	\$ 50,110
Freight			\$ -
1080 Concentrate (shared cost WDAP)			\$ 6,000
<b>Sub Total ground baitings</b>			<b>\$ 126,750</b>
Strychnine (shared cost WDAP)			\$ 4,000
<b>Sub Total chemicals</b>			<b>\$ 4,000</b>
Traps			\$ 4,450
Trap parts (chain, plates, springs etc)			\$ 2,000
Safety supplies (PPE, gloves, etc)			\$ 3,500
1080 injector guns	20	\$ 165	\$ 3,300
1080 injector gun maintenance kits	40	\$ 30	\$ 1,200
Funds to support rack coordinators	7	\$ 250	\$ 1,750
Sundries (includes onion bags)	1	\$ 1,000	\$ 1,000
Freezer repairs (Maint & servicing)			\$ 3,000
Freezer power			\$ 1,500
Rack maintenance			\$ 3,000
<b>Sub Total Contingencies</b>			<b>\$ 24,700</b>
Mount Magnet East	100	\$ 640	\$ 64,000
Mount Magnet (ex AWI)	100	\$ 640	\$ 70,400
Yagahorn East	25	\$ 640	\$ 16,000
Yagahorn West	75	\$ 640	\$ 48,000
Meekatharra West	50	\$ 640	\$ 32,000
Cue West	120	\$ 640	\$ 76,800
Cue East	80	\$ 640	\$ 51,200
Spot Track Devices - Purchase			\$ -
Spot Track Devices - Annual Subscription			\$ 6,000
Funds to support dogger co-ordinators			\$ 2,500

MRBA 2025/2026 OPERATIONAL PLAN

<b>Sub Total Dogging Contractors</b>			<b>\$ 366,900</b>
<b>TOTAL WILD DOG CONTROL</b>			<b>\$ 538,750</b>
Declared Plant Control			\$ -
Grant Programs			\$ -
<b>TOTAL DECLARED PLANT CONTROL</b>			<b>\$ -</b>
LFH Ammunition Subsidy	10	500	\$ 5,000
LFH Control Operation (annual reserve)			\$ 30,000
<b>TOTAL LFH CONTROL</b>			<b>\$ 35,000</b>
<b>Administration</b>			
Rates Reimbursed to other RBGs			\$ 12,870
Audit, XERO, Web Site & Bank Fees			\$ 5,000
Insurances (Public Liability, Mgmt, Volunteers)			\$ 5,000
Member RCP and Amendment Fees			\$ 5,000
Secretary/Treasurer Allowance			\$ 5,000
Meeting Expenses			\$ 1,500
Administrative Support - Executive Officer			\$ 39,190
Superannuation payable (EO only)			\$ 5,000
Workers Compensation cover			\$ 810
Legal Costs			\$ 2,000
<b>TOTAL ADMINISTRATION</b>			<b>\$ 81,370</b>
<b>TOTAL EXPENDITURE</b>			<b>\$ 655,120</b>
<b>SURPLUS/DEFICIT</b>			<b>\$ 0</b>

**FUNDING the OPERATIONAL PLAN**

The budget (above) shows realistic expected costs in order to deliver the 2025/2026 Operational Plan for the majority of the MRBA’s identified actions required over the next 12 months to control declared pests in the region.

In order to fund this Operational Plan MRBA has reduced the number of days allocated to two dogger contracts, and shared general costs such as bait meat and poisons for the Spring and Autumn ground baiting programs with the wild dog control program funded by the Wild Dog Action Plan.

Whilst an increased Declared Pest Rate could be requested, this would further burden our landholders who are currently paying some of the highest per property Declared Pest Rates in the state, as well as facing greatly increased management costs of their pastoral properties.